LE SACRE DU PRINTEMPS
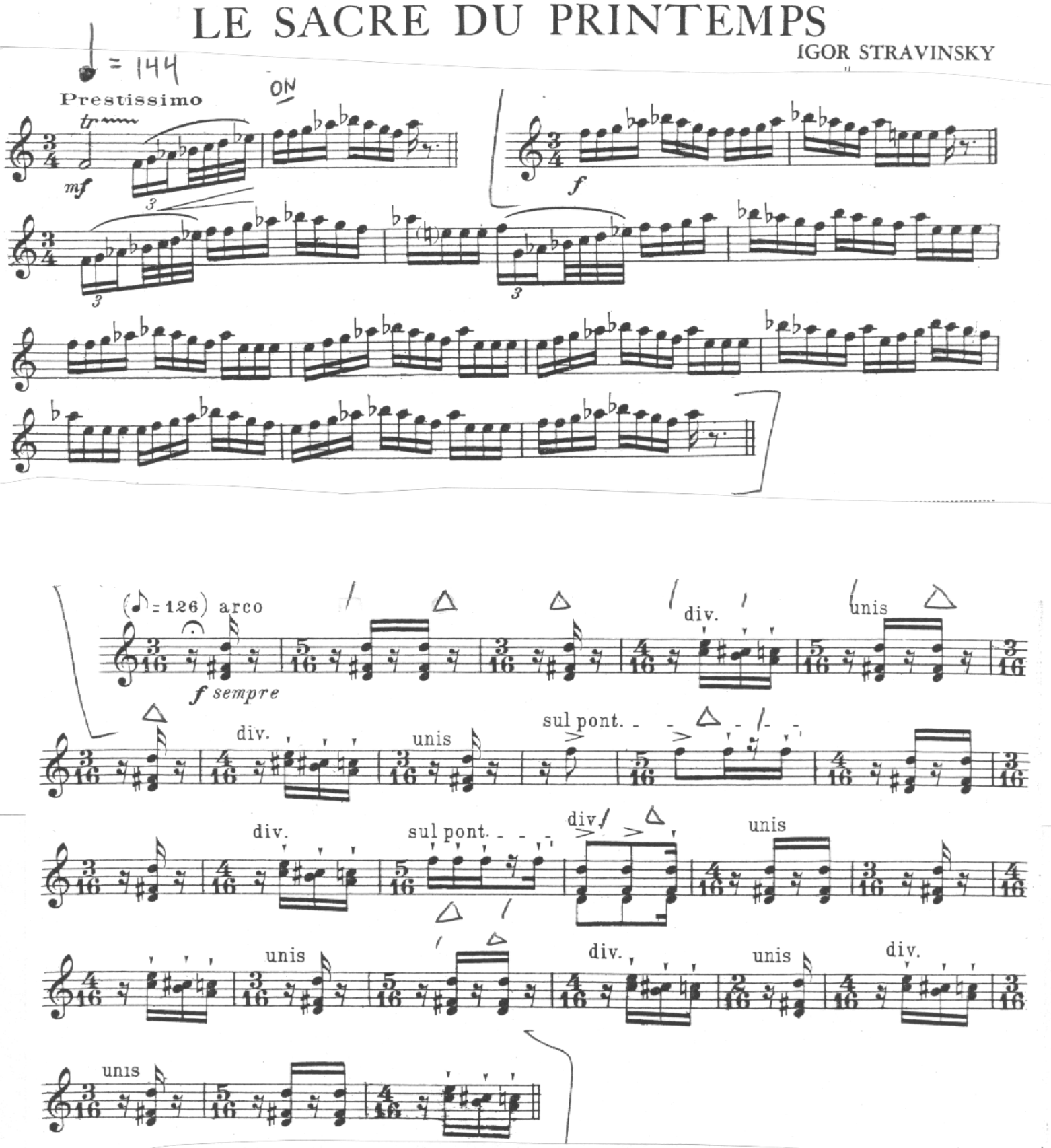
IGOR STRAVINSKY