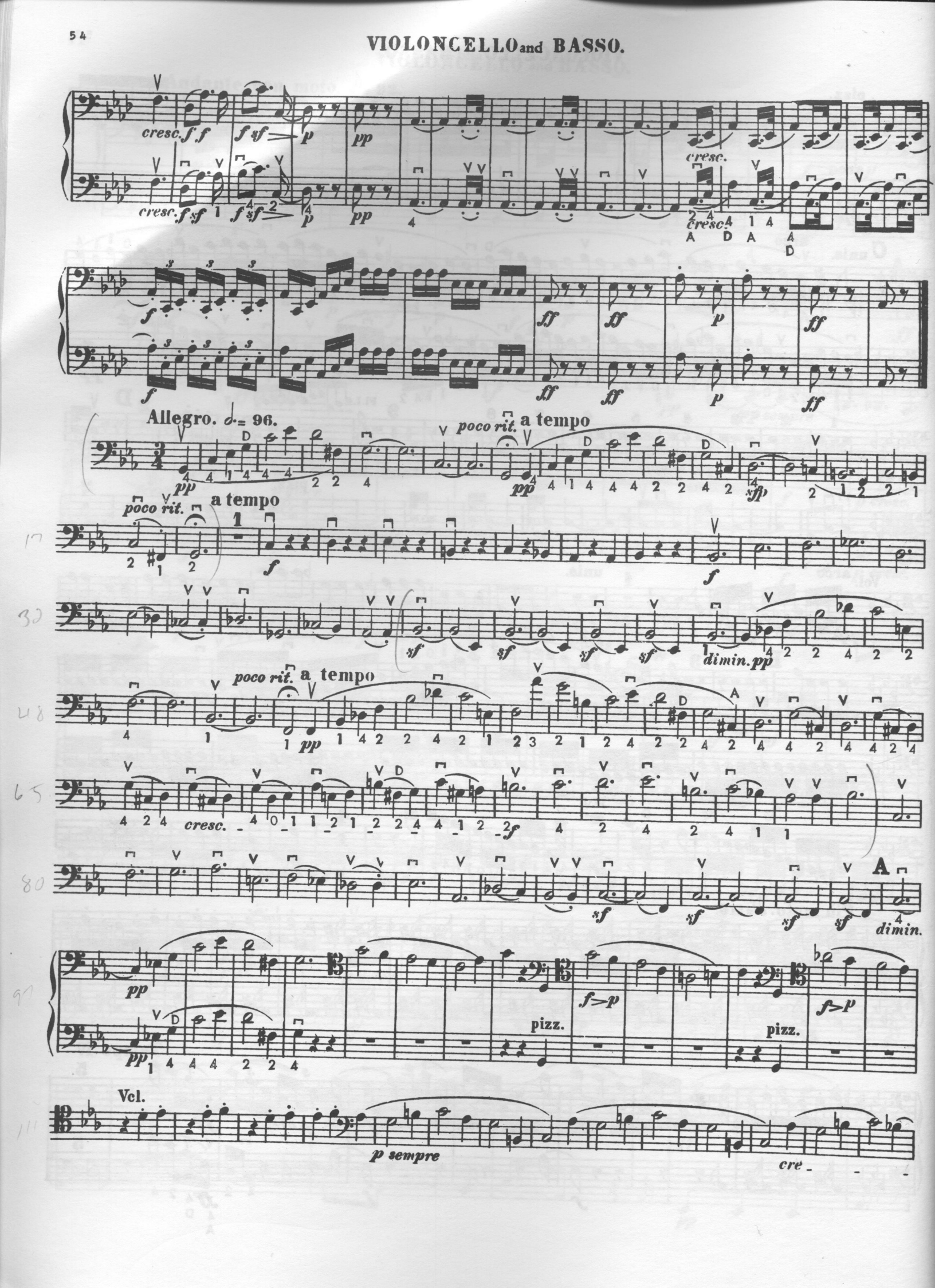VIOLONCELLO and BASSO.